Web: www.taiclone.com
Tel: +886-2-2735-9682
Email: order@taiclone.com

ERB-196

Catalog No: tcsc0015571

Available Sizes

Size: 1mg

Size: 5mg

Size: 10mg

Specifications

CAS No:
550997-55-2

Formula:
$C_{17}H_{10}FNO_2$

Pathway:
Others

Target:
Estrogen Receptor/ERR

Purity / Grade:
>98%

Solubility:
10 mM in DMSO

Alternative Names:
WAY-202196

Observed Molecular Weight:
279.27

Product Description

Copyright 2021 Taiclone Biotech Corp.

Web: www.taiclone.com
Tel: +886-2-2735-9682
Email: order@taiclone.com

ERB-196 is a nonsteroidal selective **estrogen receptor-β** (**ERβ**) agonist.

IC50 & Target: ERβ[1]

In Vivo: ERB-196 is a nonsteroidal selective estrogen receptor-β (ERβ) agonist. ERB-196 significantly reduces histopathologic evidence of injury to the gastrointestinal mucosal surface (0.7±0.1 vs. 2.3±0.2 for control; p[1].

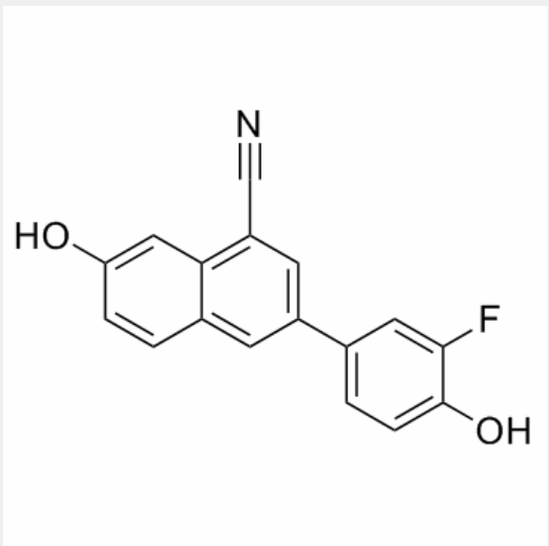

All products are for RESEARCH USE ONLY. Not for diagnostic & therapeutic purposes!

Copyright 2021 Taiclone Biotech Corp.